

LEGEND

- 2" MILL & OVERLAY
- NEW 6" FINISHED CONCRETE PAVING OVER 6" AGG BASE
- 2" ASPHALT OVER 6" AGG BASE (PATHFINDER EXTENSION)
- NEW SOD AREA
- INSTALL NEW 'NO PARKING' SIGN

CONNECT PATHFINDER EXTENSION TO EXISTING PATH AS SHOWN

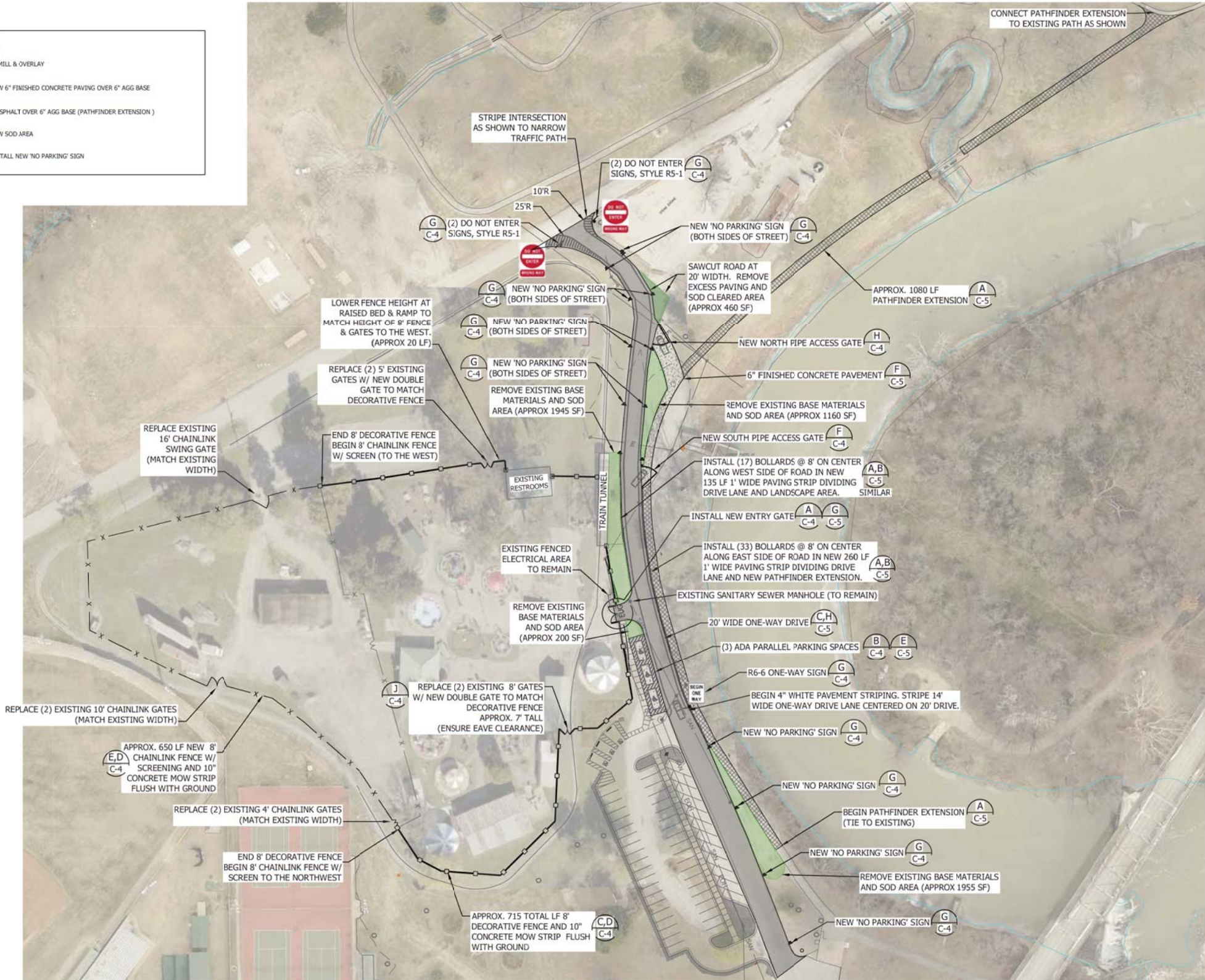

STRIPED INTERSECTION AS SHOWN TO NARROW TRAFFIC PATH

(2) DO NOT ENTER SIGNS, STYLE R5-1

(2) DO NOT ENTER SIGNS, STYLE R5-1

NEW 'NO PARKING' SIGN (BOTH SIDES OF STREET)

LOWER FENCE HEIGHT AT RAISED BED & RAMP TO MATCH HEIGHT OF 8' FENCE & GATES TO THE WEST. (APPROX 20 LF)

NEW 'NO PARKING' SIGN (BOTH SIDES OF STREET)

NEW 'NO PARKING' SIGN (BOTH SIDES OF STREET)

NEW 'NO PARKING' SIGN (BOTH SIDES OF STREET)

REPLACE (2) 5' EXISTING GATES W/ NEW DOUBLE GATE TO MATCH DECORATIVE FENCE

REMOVE EXISTING BASE MATERIALS AND SOD AREA (APPROX 1945 SF)

SAWCUT ROAD AT 20' WIDTH. REMOVE EXCESS PAVING AND SOD CLEARED AREA (APPROX 460 SF)

APPROX. 1080 LF PATHFINDER EXTENSION

NEW NORTH PIPE ACCESS GATE

6" FINISHED CONCRETE PAVEMENT

REMOVE EXISTING BASE MATERIALS AND SOD AREA (APPROX 1160 SF)

NEW SOUTH PIPE ACCESS GATE

INSTALL (17) BOLLARDS @ 8' ON CENTER ALONG WEST SIDE OF ROAD IN NEW 135 LF 1' WIDE PAVING STRIP DIVIDING DRIVE LANE AND LANDSCAPE AREA.

INSTALL NEW ENTRY GATE

INSTALL (33) BOLLARDS @ 8' ON CENTER ALONG EAST SIDE OF ROAD IN NEW 260 LF 1' WIDE PAVING STRIP DIVIDING DRIVE LANE AND NEW PATHFINDER EXTENSION.

EXISTING SANITARY SEWER MANHOLE (TO REMAIN)

REMOVE EXISTING BASE MATERIALS AND SOD AREA (APPROX 200 SF)

20' WIDE ONE-WAY DRIVE

(3) ADA PARALLEL PARKING SPACES

R6-6 ONE-WAY SIGN

BEGIN ONE WAY

BEGIN 4" WHITE PAVEMENT STRIPING. STRIPE 14' WIDE ONE-WAY DRIVE LANE CENTERED ON 20' DRIVE.

NEW 'NO PARKING' SIGN

NEW 'NO PARKING' SIGN

BEGIN PATHFINDER EXTENSION (TIE TO EXISTING)

NEW 'NO PARKING' SIGN

REMOVE EXISTING BASE MATERIALS AND SOD AREA (APPROX 1955 SF)

NEW 'NO PARKING' SIGN

REPLACE EXISTING 16' CHAINLINK SWING GATE (MATCH EXISTING WIDTH)

END 8' DECORATIVE FENCE BEGIN 8' CHAINLINK FENCE W/ SCREEN (TO THE WEST)

EXISTING RESTROOMS

REPLACE (2) EXISTING 10' CHAINLINK GATES (MATCH EXISTING WIDTH)

REPLACE (2) EXISTING 8' GATES W/ NEW DOUBLE GATE TO MATCH DECORATIVE FENCE APPROX. 7' TALL (ENSURE EAVE CLEARANCE)

APPROX. 650 LF NEW 8' CHAINLINK FENCE W/ SCREENING AND 10" CONCRETE MOW STRIP FLUSH WITH GROUND

REPLACE (2) EXISTING 4' CHAINLINK GATES (MATCH EXISTING WIDTH)

END 8' DECORATIVE FENCE BEGIN 8' CHAINLINK FENCE W/ SCREEN TO THE NORTHWEST

APPROX. 715 TOTAL LF 8' DECORATIVE FENCE AND 10" CONCRETE MOW STRIP FLUSH WITH GROUND